

SITUACIJOS SCHEMA

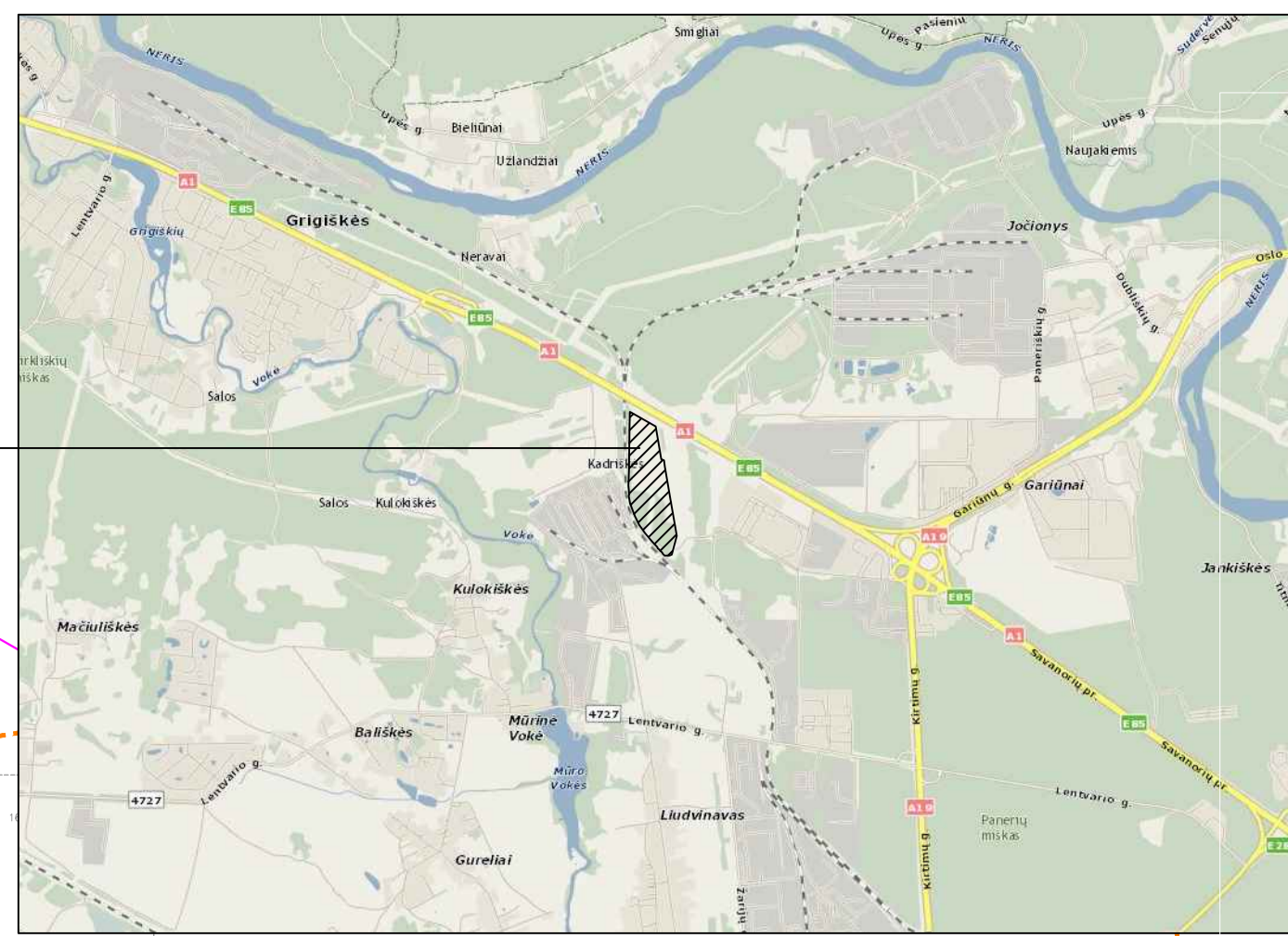

Planuojama teritorija

TERRITORIJOS NAUDOJIMO REGLAMENTŲ APRAŠOMŲJŲ LENTELE

Table with columns for plot number, area, zoning type, and regulations. It lists various plots (e.g., 1, 2, 3, 4, 5, 6, 7, 8, 9, 10, 11, 12, 13, 14, 15, 16, 17, 18, 19, 20, 21, 22, 23, 24, 25, 26, 27, 28, 29, 30, 31, 32, 33, 34, 35, 36, 37, 38, 39, 40, 41, 42, 43, 44, 45, 46, 47, 48, 49, 50, 51, 52, 53, 54, 55, 56, 57, 58, 59, 60, 61, 62, 63, 64, 65, 66, 67, 68, 69, 70, 71, 72, 73, 74, 75, 76, 77, 78, 79, 80, 81, 82, 83, 84, 85, 86, 87, 88, 89, 90, 91, 92, 93, 94, 95, 96, 97, 98, 99, 100) and their corresponding zoning regulations.

PASTABOS:

- List of notes (PASTABOS) providing additional information and clarifications regarding the zoning regulations and the planned territory.

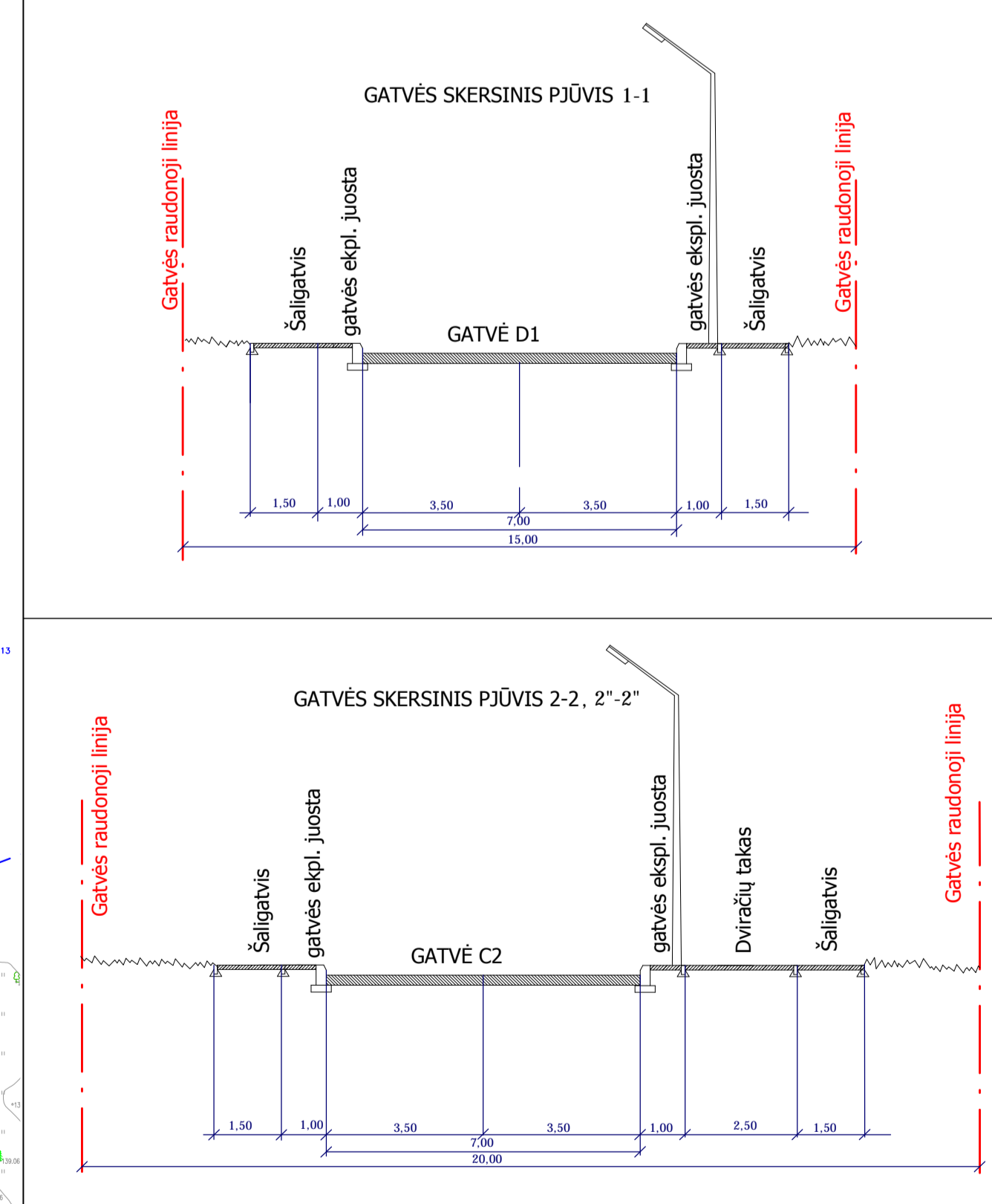

Technical specifications and standards for the planned territory, including road widths, utility line depths, and other engineering details.

Table with columns for date, name, and other details, likely a list of approvals or permits.

Handwritten notes and signatures, including dates like '2016.11.02' and '2016.11.02', and names like 'Regina Jakovaitė'.

Handwritten notes and signatures, including dates like '2016.06.23' and '2016.06.23', and names like 'Sudėzinu bend per žemės sklypa'.

