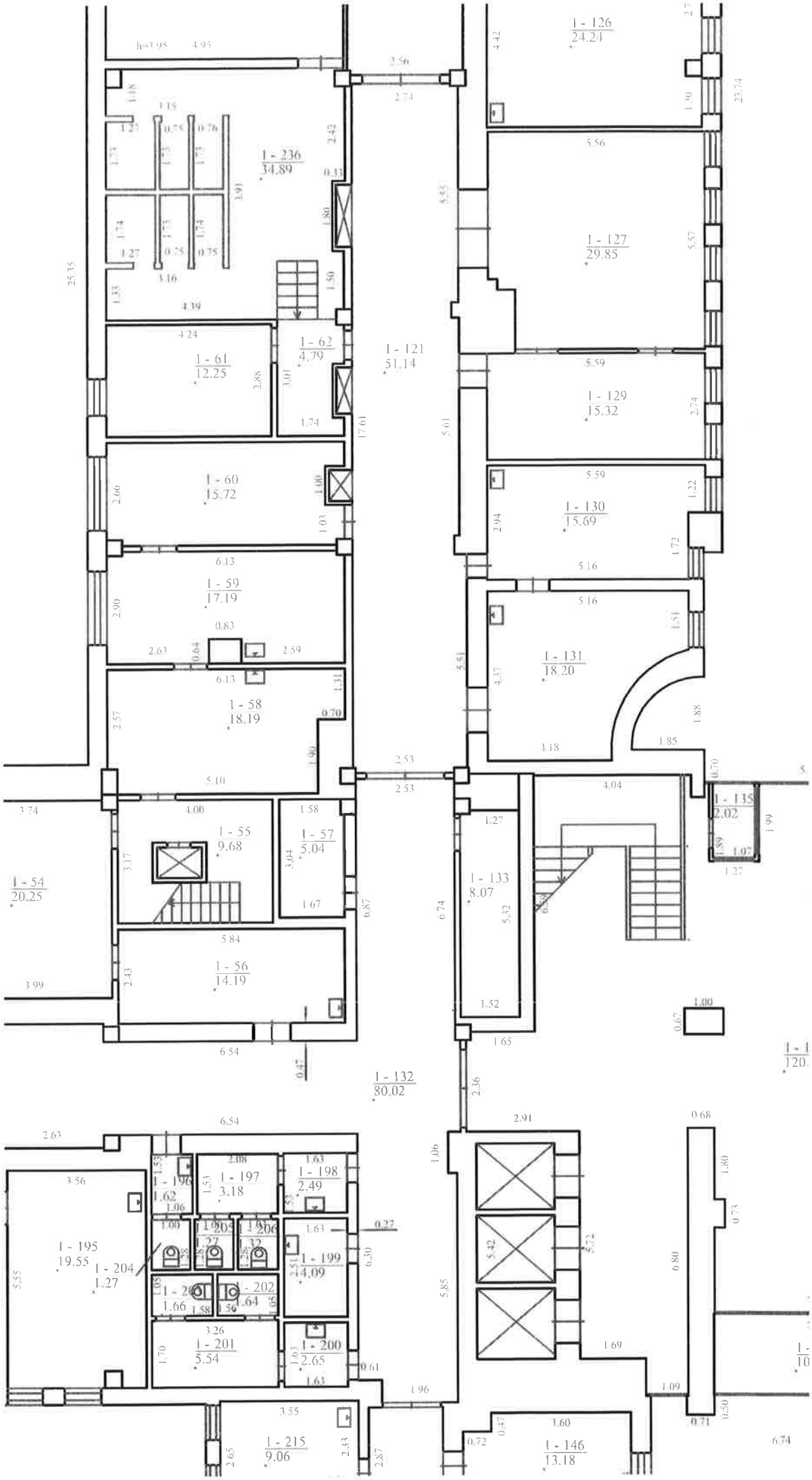
1 - 236
34.89
1 - 61
12.25
1 - 62
4.79
1 - 121
51.14
1 - 126
24.24
1 - 127
29.85
1 - 129
15.32
1 - 130
15.69
1 - 131
18.20
1 - 60
15.72
1 - 59
17.19
1 - 58
18.19
1 - 55
9.68
1 - 57
5.04
1 - 54
20.25
1 - 56
14.19
1 - 133
8.07
1 - 135
2.02
1 - 132
80.02
1 - 196
1.62
1 - 197
3.18
1 - 198
2.49
1 - 195
19.55
1 - 204
1.27
1 - 205
1.27
1 - 206
1.32
1 - 199
4.09
1 - 202
1.64
1 - 201
5.54
1 - 200
2.65
1 - 215
9.06
1 - 146
13.18